As of 6.29.20

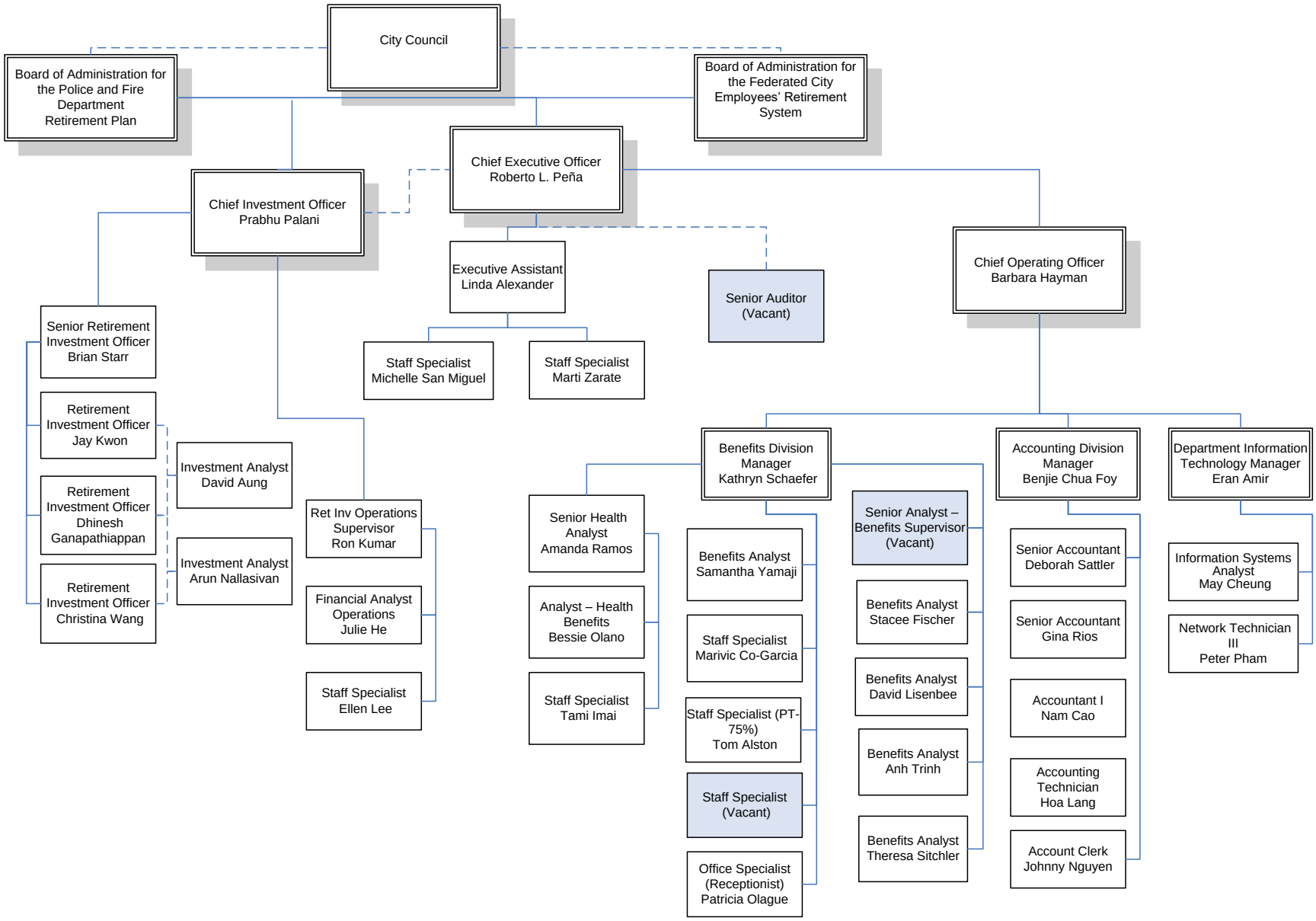
City Council
Board of Administration for the Police and Fire Department Retirement Plan
Board of Administration for the Federated City Employees' Retirement System
Chief Executive Officer Roberto L. Peña
Chief Investment Officer Prabhu Palani
Executive Assistant Linda Alexander
Senior Auditor (Vacant)
Chief Operating Officer Barbara Hayman
Staff Specialist Michelle San Miguel
Staff Specialist Marti Zarate
Senior Retirement Investment Officer Brian Starr
Retirement Investment Officer Jay Kwon
Retirement Investment Officer Dhinesh Ganapathiappan
Retirement Investment Officer Christina Wang
Investment Analyst David Aung
Investment Analyst Arun Nallasivan
Ret Inv Operations Supervisor Ron Kumar
Financial Analyst Operations Julie He
Staff Specialist Ellen Lee
Benefits Division Manager Kathryn Schaefer
Accounting Division Manager Benjie Chua Foy
Department Information Technology Manager Eran Amir
Senior Health Analyst Amanda Ramos
Analyst – Health Benefits Bessie Olano
Staff Specialist Tami Imai
Benefits Analyst Samantha Yamaji
Staff Specialist Marivic Co-Garcia
Staff Specialist (PT-75%) Tom Alston
Staff Specialist (Vacant)
Office Specialist (Receptionist) Patricia Olague
Senior Analyst – Benefits Supervisor (Vacant)
Benefits Analyst Stacee Fischer
Benefits Analyst David Lisenbee
Benefits Analyst Anh Trinh
Benefits Analyst Theresa Sitchler
Senior Accountant Deborah Sattler
Senior Accountant Gina Rios
Accountant I Nam Cao
Accounting Technician Hoa Lang
Account Clerk Johnny Nguyen
Information Systems Analyst May Cheung
Network Technician III Peter Pham